



Copper[®] LUXURIA

2 & 3 BHK
LUXURIOUS FLATS



TOP-NOTCH PRIVACY

First of all, let us say that there would be only
TWO FLATS ON EACH FLOOR.

Those two would not be facing each other,
so there would be no concern regarding privacy.





JOY PASSES NEARBY

Having the main road connectivity is like a sense of peace within that one can have. Here, you get Mavdi Main Road passing from the front of the facade.



TYPICAL
FLOOR PLAN



WING - A (2 BHK)
1ST TO 12TH FLOOR PLAN

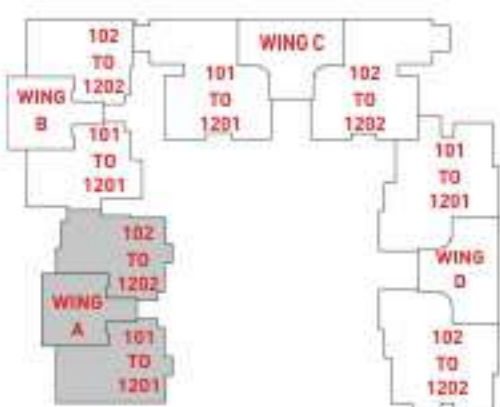

WING - B (2 BHK)
1ST TO 12TH FLOOR PLAN

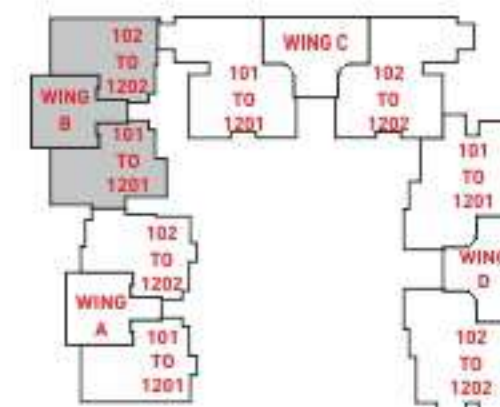

1ST TO 12TH FLOOR PLAN

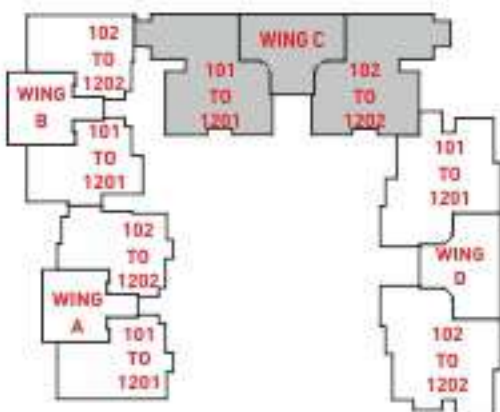

1ST TO 12TH FLOOR PLAN

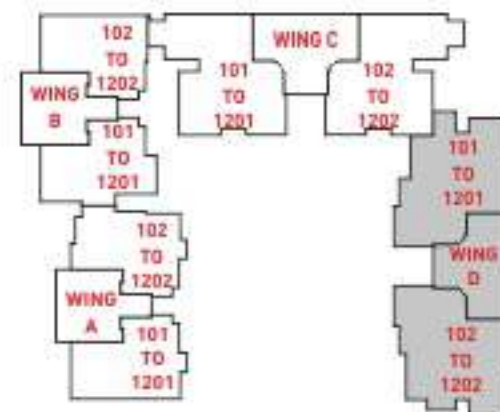

BASEMENT FLOOR PLAN

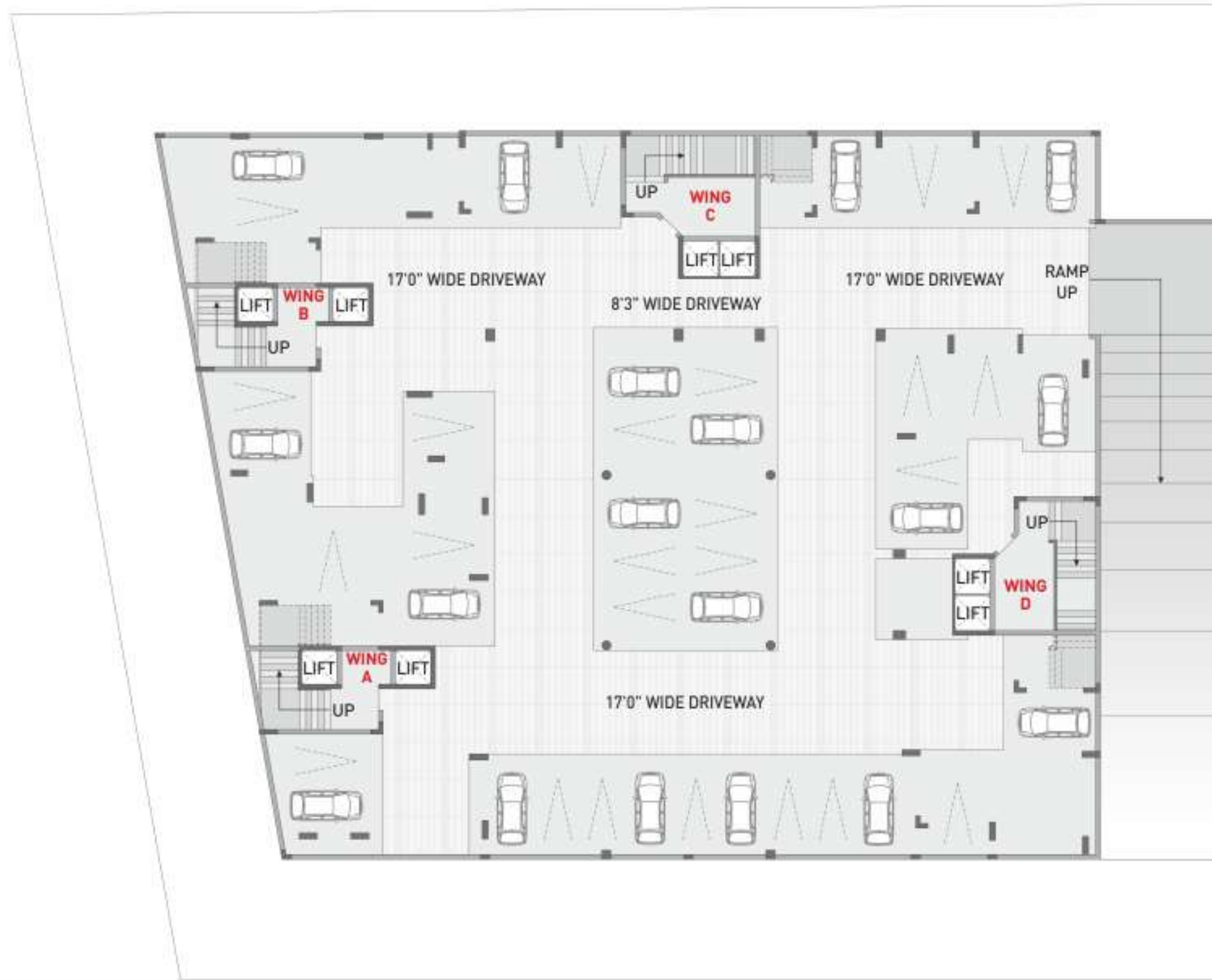

50 FT. WIDE ROAD

50 FT. WIDE ROAD

GROUND FLOOR PLAN

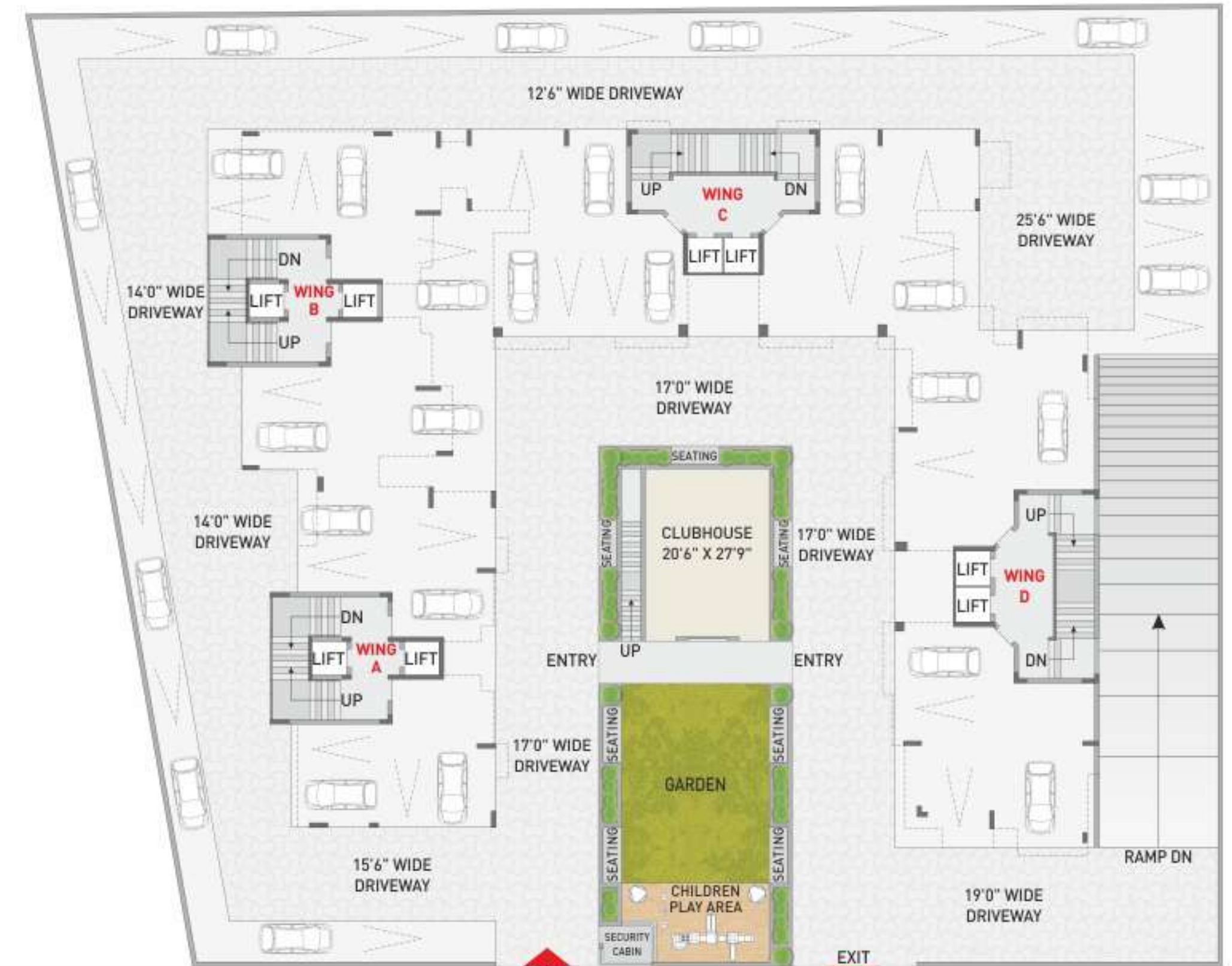

50 FT. WIDE ROAD

50 FT. WIDE ROAD

SITE
OFFICE



AMENITIES



GYMNASIUM



LANDSCAPE GARDEN
WITH SEAT OUT



OPEN AIR THEATRE



GAZEBO ON TOP FLOOR
OF THE CLUBHOUSE



CHILDREN PLAY AREA



INDOOR GAME ZONE



CLUBHOUSE GROUND FLOOR

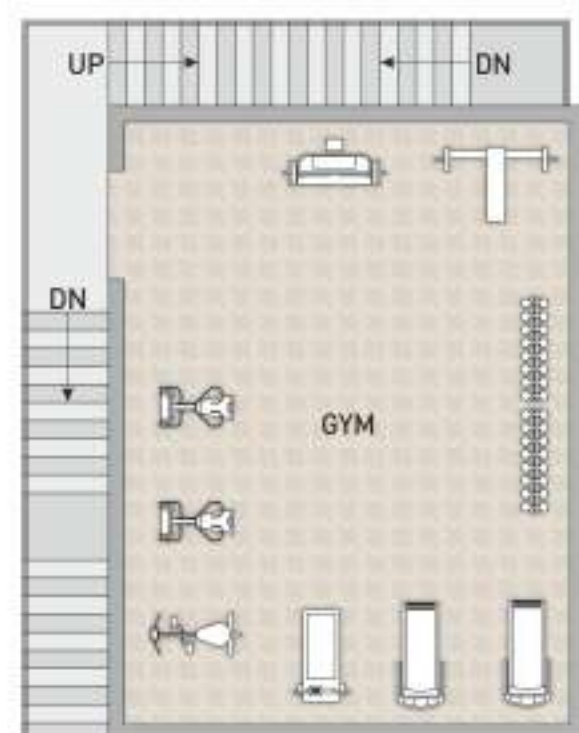

CLUBHOUSE FIRST FLOOR



CLUBHOUSE TERRACE FLOOR

LEAN TOWARDS GREEN

The clubhouse in the center with a bundle of amenities always fascinates. This clubhouse would consist indoor game zone, gym, etc. Apart from this, there would be a lush green garden and children play area nearby.



GENERAL AMENITIES

10'9" FLOOR HEIGHT
(SLAB TO SLAB)



ENTRANCE FOYER



CCTV SURVEILLANCE



ELECTRICITY ROOM



WATER METER PROVISION



GAS CONNECTION



FIRE FIGHTING SYSTEM



SECURITY CABIN



COMMON LIFT



POWER BACKUP

SPECIFICATIONS



FLOORING

- Standard Company Vitrified Tiles In Living, Dining, Kitchen & Bedrooms



WINDOWS

- Standard Aluminum Section With Powder Coating



PLUMBING FIXTURE & FITTINGS

- Standard Company Fittings



PAINT

- Internal Walls Finished With Wall Putty
- Water Paint In All Common Areas



BATHROOM

- Standard Company Fittings
- Wall Tiles Up To Lintel Level



WATER

- Borewell & Corporation Connection (RMC) Provided



KITCHEN

- Wall Tiles Up To Lintel Level
- Platform : Granite / Equivalent
- Provision For RO Plant



WALL & CEILING

- Putty Finish



DOOR

- Decorative Main Entrance
- All Internal Openings With Standard Flush Door



LIFTS

- Autodoor Lifts
- Standard Company Fittings



ELECTRIFICATION

- Standard Company Fittings
- AC Point Provision
- Modular Switches

KEY PLAN

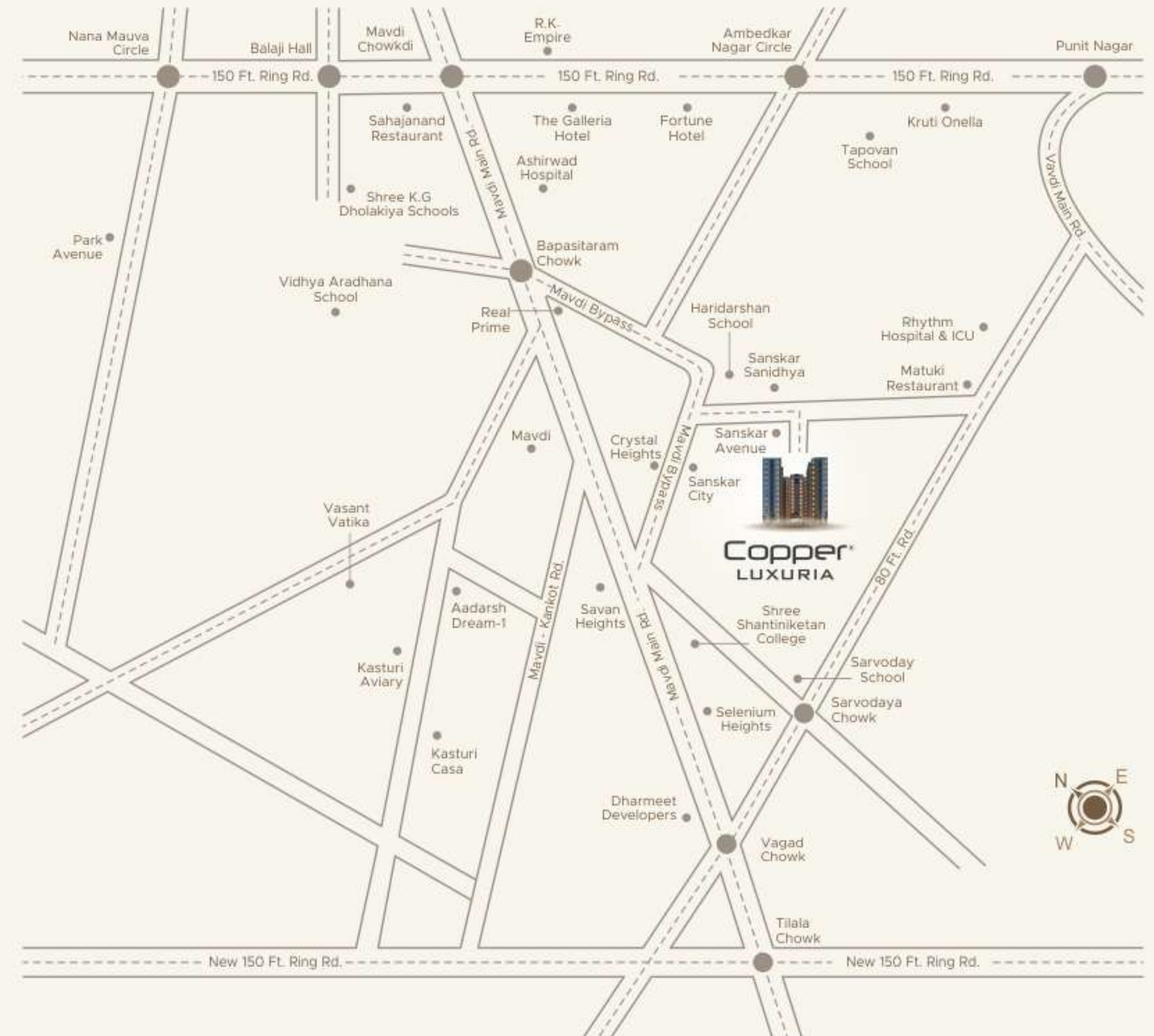

Landscap & Architect
AR. CHIRAG TANTI

Structure Engineer
ASHWIN G. LODHIYA

Legal Advisor
HIMANSHU R. PAJWANI

Rera No. : PR/GJ/RAJKOT/RAJKOT/Rajkot Municipal Corporation/RN102AA10002/010722 | Website : gujrera.gujarat.gov.in

LEGAL DISCLAIMER: • All the elements, objects, treatment, materials, equipment & colour scheme are artisan's impression & purely for presentation purpose. • By no means it will form a part of the amenities, features or specifications of our final product. This brochure is intended only for easy display & information of the scheme & does not form part of the legal documents, agreement for sale shall be final & binding to the purchaser.

NOTE: • The representation of all and everything mentioned in the present brochure is purely conceptual and has no legal offering. That no warranty either expressly or impliedly, given that the completed development of the project will comply in any degree with such artistic impression depicted herein. The specifications and information etc. are tentative subject to amendment and can be altered by the firm and/or pursuant to the sanctions/directions of the competent authorities. All rights reserved, other terms & conditions apply. All specifications, amenities etc. of the unit/project shall be as per the final agreement to sell between the parties. Viewers/Recipients are advised to use their discretion in relying on the information described/shown herein • By no means it will form part of any legal contract • Stamp duty, Legal / advocate's fees, electricity connection charges, society maintenance deposit etc. shall be borne by the purchaser apart from sales value • TDS, TCS, GST & or any other taxes / charges levied by state government, central government & / or local authorities / bodies in future or during course of project shall be borne by the purchaser as & when applicable • In the interest of continual developments in design & quality of construction, the developer reserves all rights to make any changes in the scheme including and not limited to technical specifications, design, planning, layout & all purchasers shall be abiding by such changes • Changes / alteration of any nature including elevation, exterior color scheme, balcony grill or any other changes affecting the overall design concept & outlook of the scheme are strictly NOT PERMITTED to customer during or after the completion of the scheme • Any part of RCC STRUCTURE must not be damaged by its tenants during the course of interior modifications / renovations • Low - voltage cables such as Telephone, TV and Internet Cables shall be strictly laid as per developers guidelines • No wires / cables / conduits units shall be laid or installed in such a way that they form hanging formation on the building exterior faces • Common passages / landscaped areas are not allowed to be used for personal purpose • AC outdoor unit's space is already designated in consultation with HVAC consultant. It is planned according to design specification / elevation, available space etc. No changes in location can be made on personal basis • All furniture / objects shown in the plan are for presentation & understanding purpose only. By no means, it will form a part of final deliverable products • Any arising disputes will be subject to Rajkot Jurisdiction.

CLICK HERE FOR
LOCATION



CLICK HERE TO
CONTACT



Booking Contact
81008 10018

Site Address
Copper Luxuria Nr. Sanskar Avenue,
50 Ft. Road, Mavdi Bypass, Mavdi, Rajkot.